

Patient report

Bio-Rad DATE: 07/29/2019
 D-10 TIME: 01:53 PM
 S/N: #DC2K755917 Software version: 4.30-2
 Sample ID: 10598148
 Injection date 07/29/2019 01:23 PM
 Injection #: 7 Method: HbA2/F
 Rack #: --- Rack position: 2

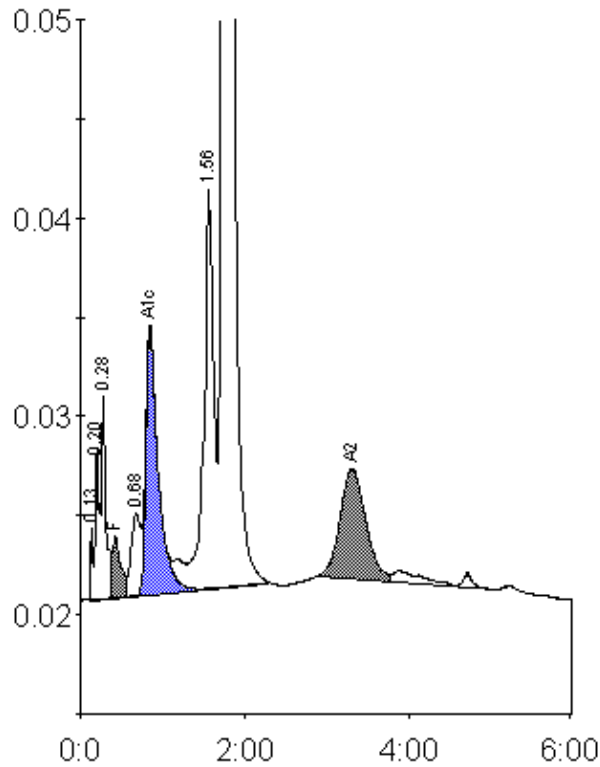

Peak table - ID: 10598148

| Peak | R.time | Height | Area | Area % |
|-------------|--------|---------|---------|---------|
| Unknown | 0.13 | 3635 | 6299 | 0.2 |
| A1a | 0.20 | 7626 | 27214 | 0.7 |
| A1b | 0.28 | 10261 | 34229 | 0.9 |
| F | 0.42 | 3090 | 24190 | < 0.8 * |
| LA1c/CHb-1 | 0.68 | 4172 | 32631 | 0.9 |
| A1c | 0.85 | 13275 | 138860 | 5.1 |
| P3 | 1.56 | 20117 | 165761 | 4.4 |
| A0 | 1.73 | 640219 | 3193017 | 85.3 |
| A2 | 3.31 | 5519 | 120030 | 3.1 |
| Total Area: | | 3742232 | | |

| Concentration: | % |
|----------------|---------|
| F | < 0.8 * |
| A1c | 5.1 |
| A2 | 3.1 |